

PLAN SHOWING THE PROPOSED CONSTRUCTION TO THE EXISTING AND THE EXISTING FOR REGULARISATION
 IN S: NO: 643/2PT, PLOT 2, 5TH ST AT SRI SAKTHI NAGAR, NO: 58, THIRUMULLAIVOYAL VILLAGE,
 AVADI TOWNSHIP LIMIT. SCALE 1:100. OWNER: THIRU. VEERA RAGHAVAN

BRIEF SPECIFICATIONS

FOUNDATION c.c 1:4:8 15cm thick WITH SAND FILLING
 SUPER STRUCTURE BRICK WORK INC. 9:1:3
 ROOF R.C.C 1:2:4 4 1/2" thick WITH WEATHERING COURSE ON TOP
 FLOORING 10.1.90. c.c 1:4:8 10cm thick WITH HARD CORE
 PLASTERING c.m 1:4 12mm thick FOR WALLS
 JOINERIES FIRST CLASS HARD WOOD

SCHEDULE OF JOINERIES

DOOR c.w. PANHELLED D1: 1000 X 2000
 DOOR D2: 900 X 2000
 DOOR D3: 750 X 2000
 WINDOW W1: 1500 X 1370
 WINDOW W2: 900 X 1370
 VENTILATOR V: 900 X 600

AREA STATEMENT:
 AREA OF SITE: 3650.00 SFT OR 339.00 M²
 AREA OF CONST: 1061.00 SFT OR 98.00 M²
 COVERAGE: 30% F.S.I. @ 300

LEGEND:
 BOUNDARY SHOWN
 PRO: CONT SHOWN

T. Venkateshwar
 OWNER

K. Periasamy
 LICENCED SURVEYOR
 MADRAS 600008

Planning Permit No. A/196/90
APPROVED
 SUBJECT TO THE CONDITIONS IN THIS OFFICE LETTER
 No. A/123896/88 27-2-90
 T. Venkateshwar
 FOR MEMB: 27/2/1990.
 MADRAS METROPOLITAN DEVELOPMENT AUTHORITY
 MADRAS 600008

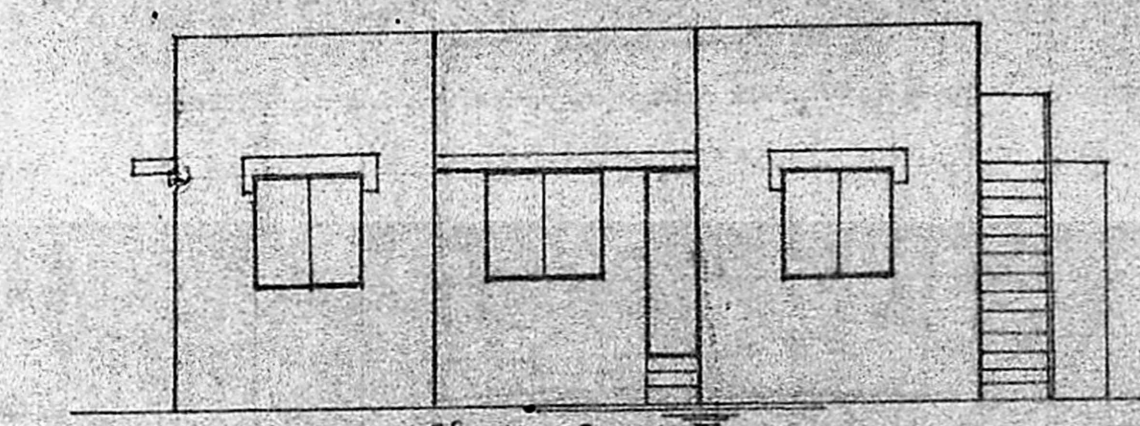

FRONT ELEVATION

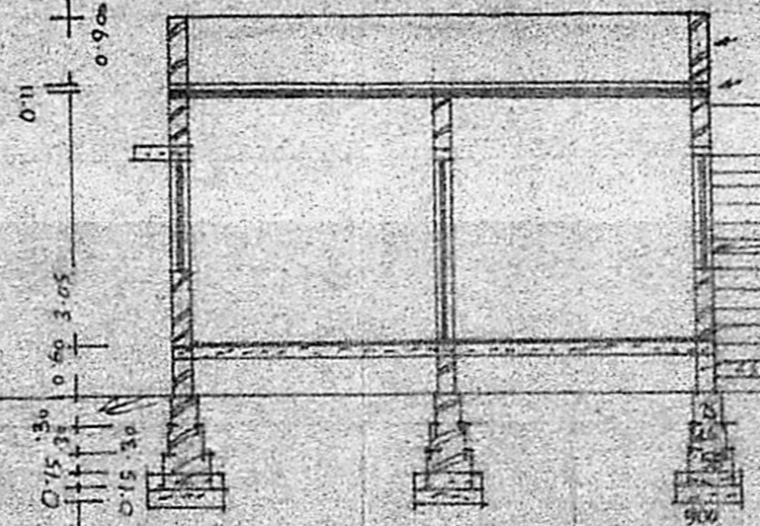

SECTION ON A-B

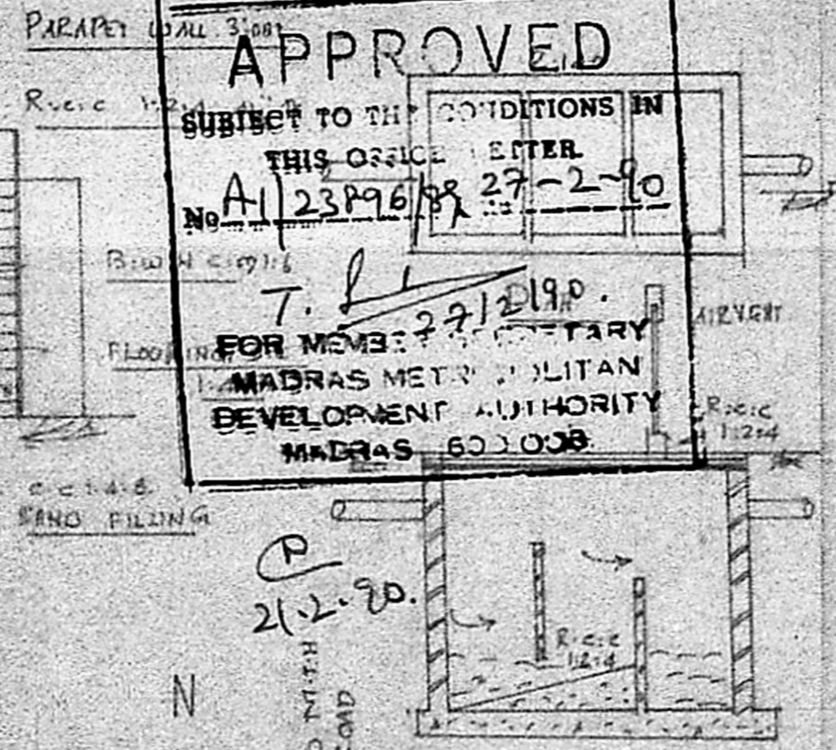

SECTION OF P-T

SECTION OF WELL

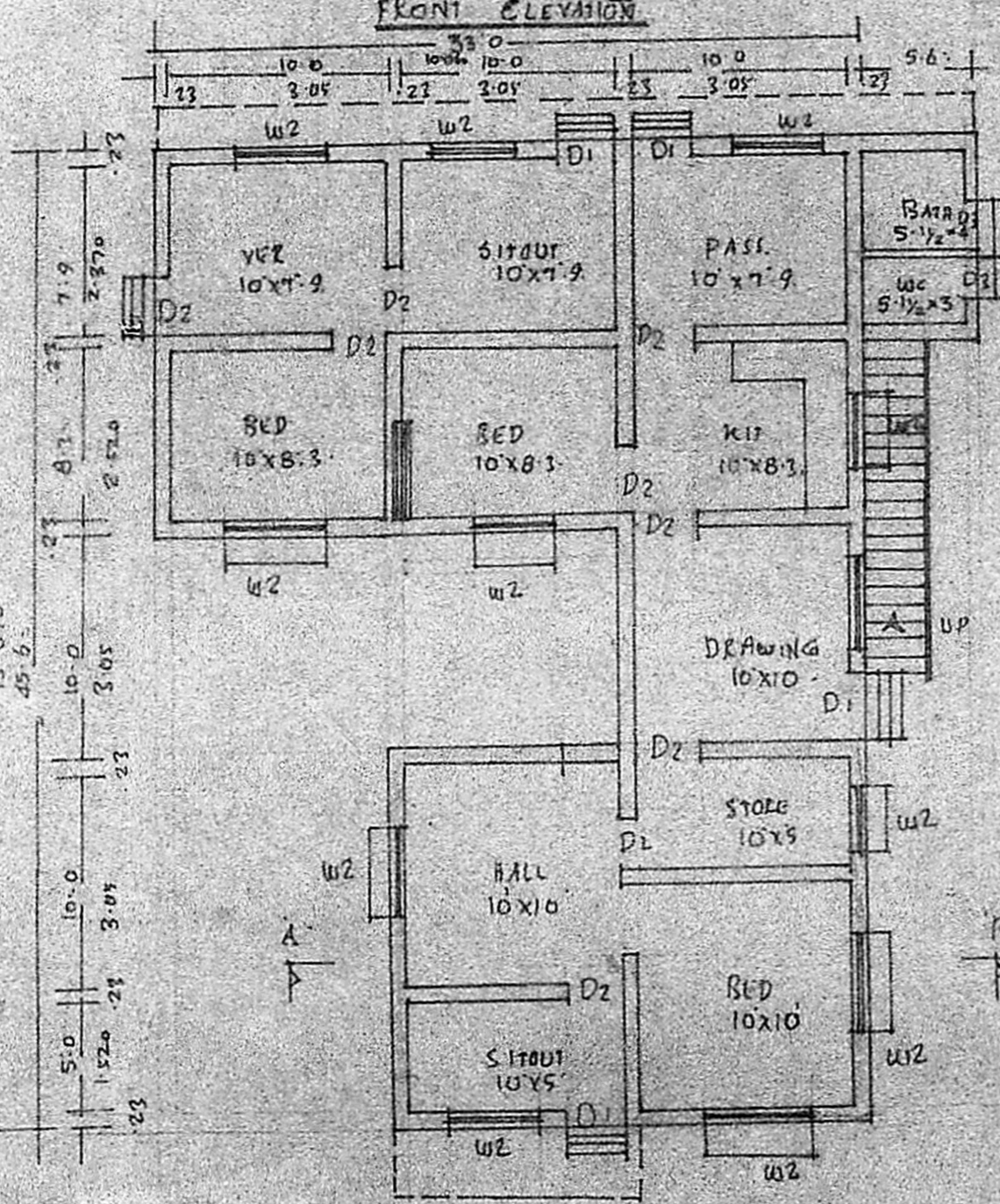

PLAN

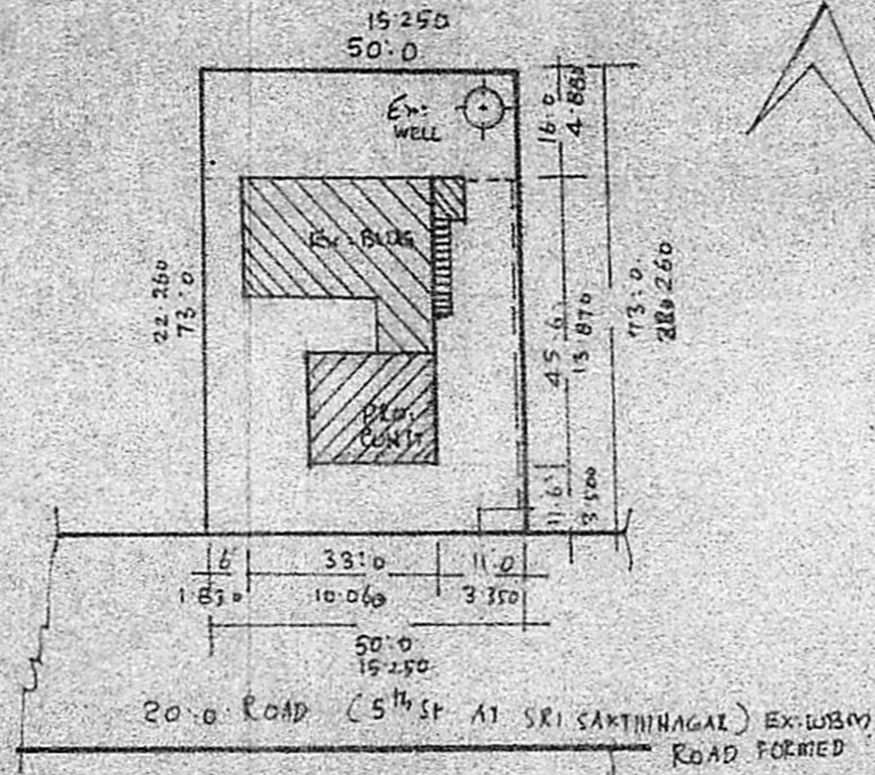

SITE PLAN
 SCALE 1:400

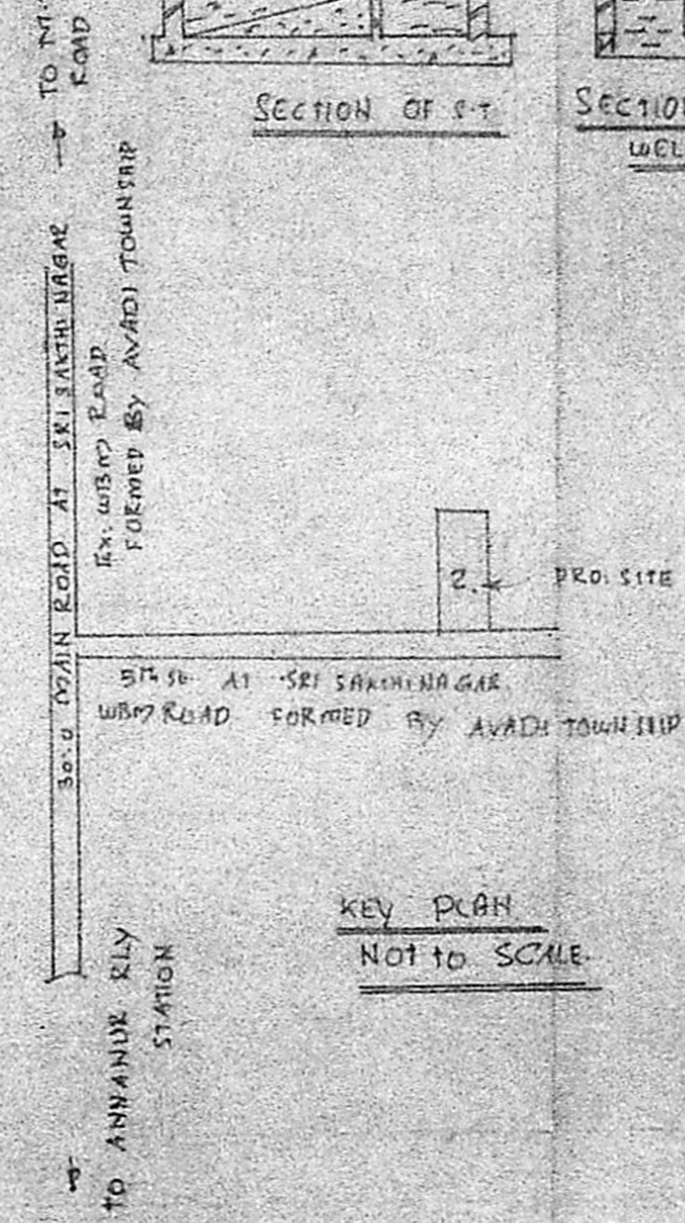

KEY PLAN
 NOT TO SCALE